

CASCADE REACH

TRACT B OF SUNCADIA
RESORT CORE BINDING SITE PLAN NO. 1

A PORTION OF THE NW 1/4 OF THE SE 1/4 OF SECTION 19, T. 20 N., R. 15 E., W.M.,
KITITAS COUNTY, WASHINGTON

LP-18-00003

LPF-19-00005

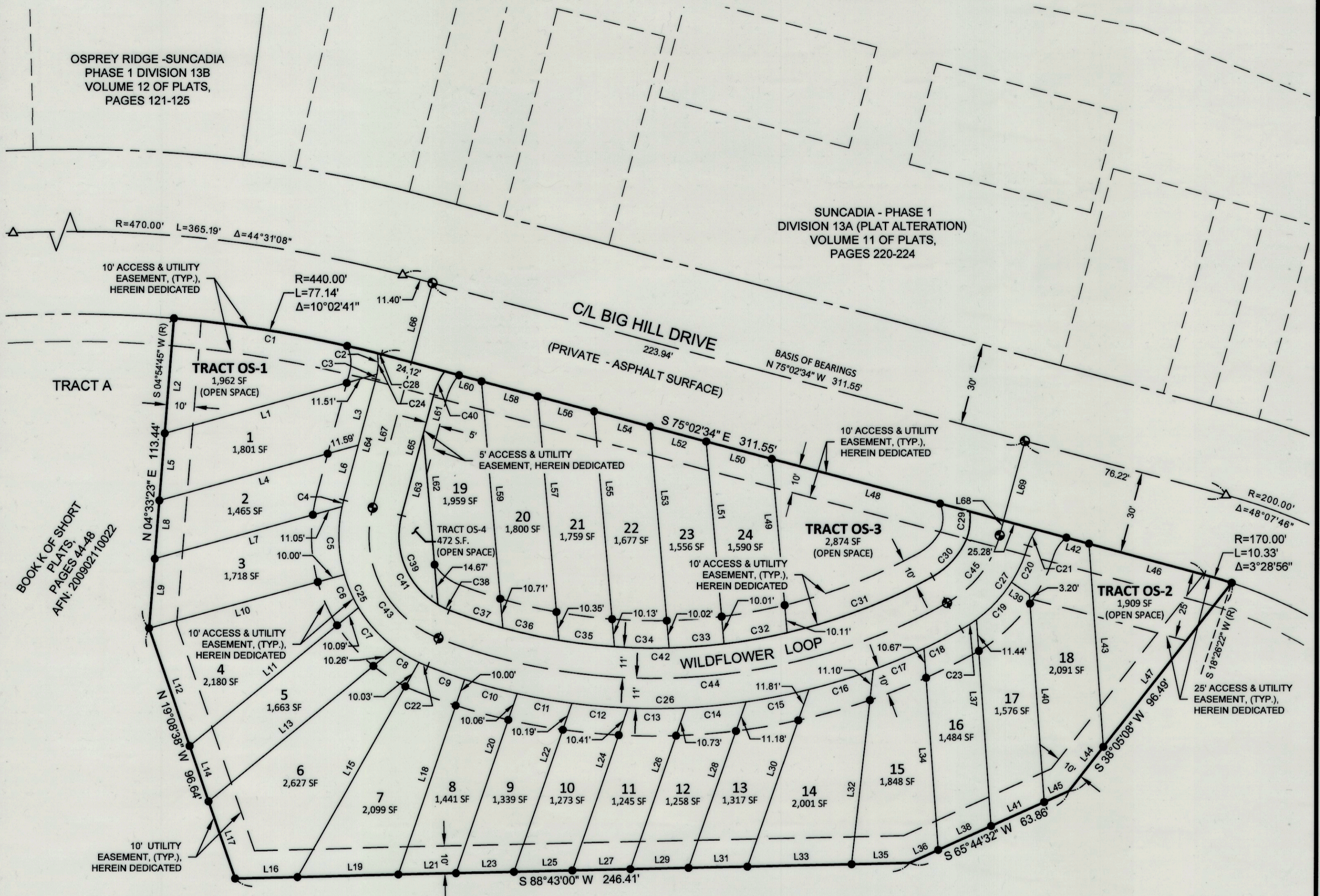

LOT 3

BOOK K OF SHORT
PLATS,
PAGES 44-48
AFN: 200902110022

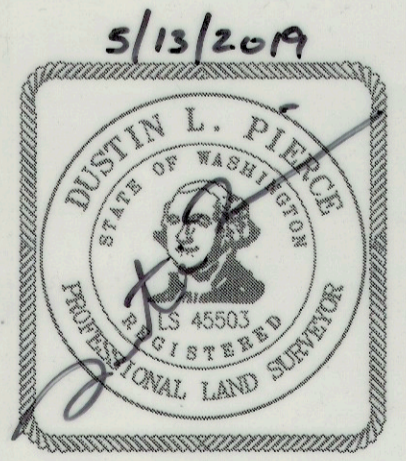

LEGEND

- △ FOUND MAG NAIL
- SET 5/8" IRON ROD & PLASTIC CAP, LS 45503
- ⊙ 2" BRASS MONUMENT AT SURFACE TO BE SET UPON COMPLETION OF CONSTRUCTION
- (R) RADIAL BEARING
- AFN AUDITOR'S FILE NUMBER

AUDITOR'S CERTIFICATE

FILED FOR RECORD THIS ____ DAY OF ____ 20__ AT ____ M.
IN BOOK ____ OF ____ AT PAGE ____ AT THE REQUEST OF

DUSTIN L. PIERCE

JERALD V. PETTIT
County Auditor

Deputy County Auditor

Encompass
ENGINEERING & SURVEYING

Western Washington Division
165 NE Juniper Street, Suite 201 • Issaquah, WA 98027 • Phone: (425) 392-0250 • Fax: (425) 391-3055

Eastern Washington Division
407 Swiftwater Blvd. • Cle Elum, WA 98922 • Phone: (509) 674-7433 • Fax: (509) 674-7419

CASCADE REACH - SUNCADIA

PREPARED FOR
TALISMAN TOWNHOMES LLC
A PORTION OF THE NW 1/4 OF THE SE 1/4 OF SECTION 19,
TOWNSHIP 20 NORTH, RANGE 15 E., W.M.
KITITAS COUNTY - WASHINGTON

DWN BY	DATE	JOB NO.
D.L.P./G.W.	05/2019	180882
CHKD BY	SCALE	SHEET
D.L.P.	1"=30'	2 OF 4

INDEX LOCATION
SEC. 19 T. 20 N.R. 15 E. W.M.

